

# what is hp process manager?

richi jennings <[richi@hp.com](mailto:richi@hp.com)>  
architect, hp process manager family

<http://www.hp.com/go/e-process>

<tel:+44.1344.365870>

[fax:+44.1344.763686](tel:+44.1344.763686)

orchestrate

the need for process  
management

- co-ordinate, track and measure e-services
- manual processes are complicated and take too long
- integrate your systems and processes with everybody else's
- see problems before they occur
- introduce new products and services quickly!
- track and measure customers and business performance

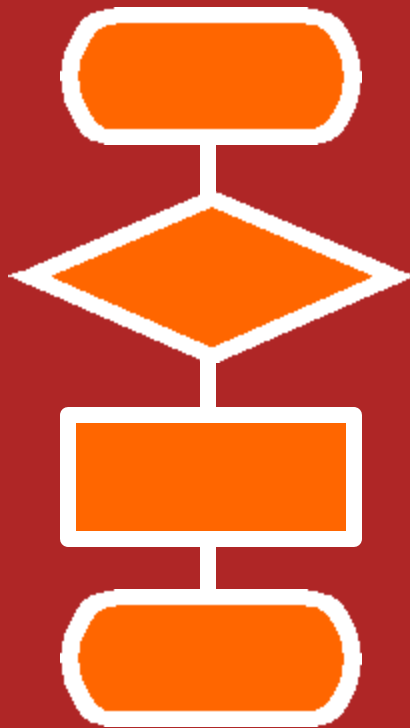

process

## what is a process?

- A series of tasks that achieve a common purpose
- Each task is performed by a person or a software application
- Work is automatically sent to recipient
  - People: web, email, software application
  - Applications: through an integration system
- Processes can be...
  - Across Departments
  - Across the Enterprise
  - Across companies - include customers and suppliers

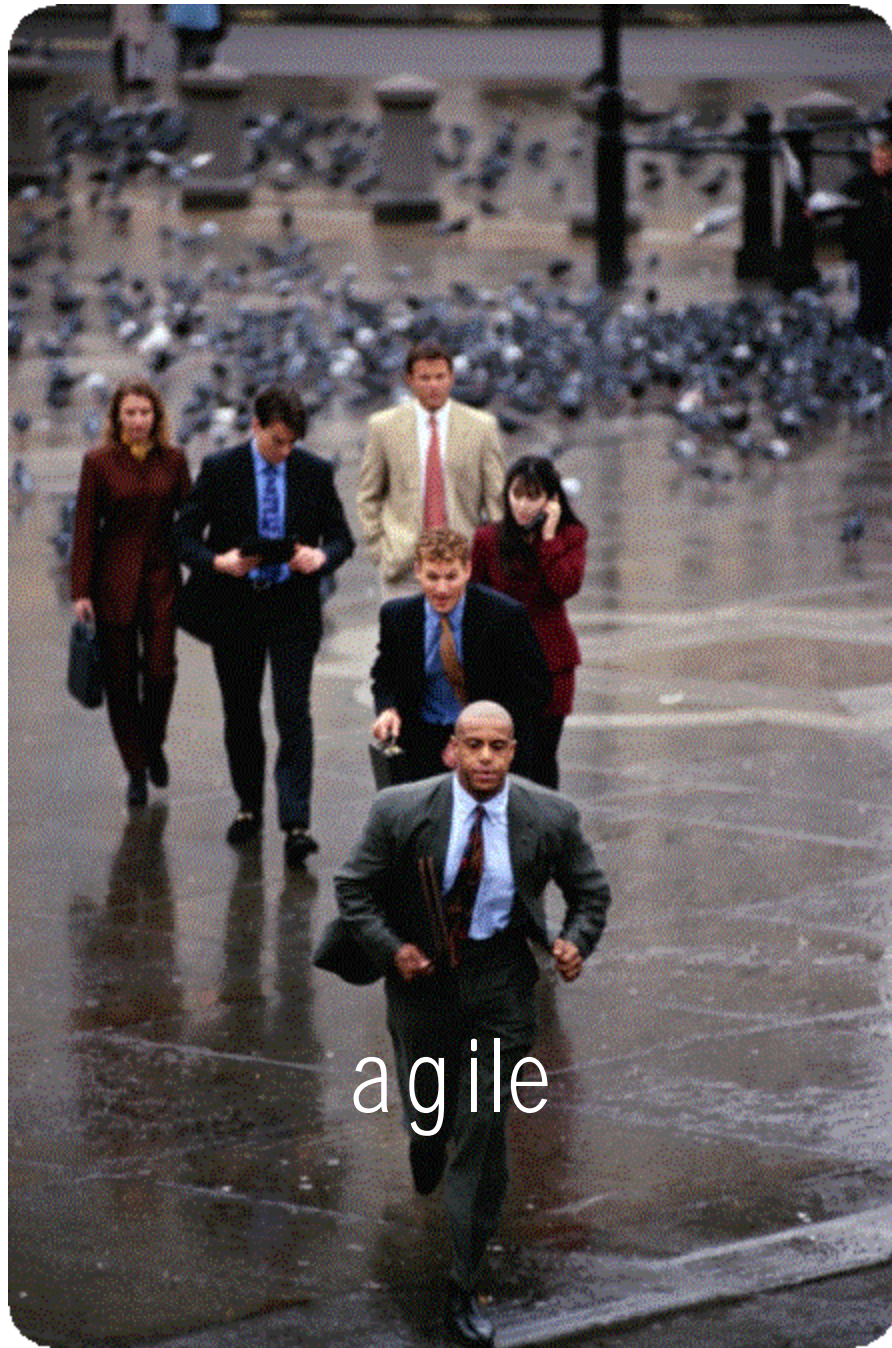

## hp process manager

Maintain a competitive advantage as the market changes

An environment for the rapid creation of process and service centric solutions.

It allows the flexible, controlled integration and co-operation between employees and business applications in order to meet and deliver Enterprise objectives.

sm art

- rapid process development
- separation of
  - what (processes)
  - who (resources)
  - how (services)
- grows with you
- high performance
- reliable
- enterprise application integration
- tracking and monitoring

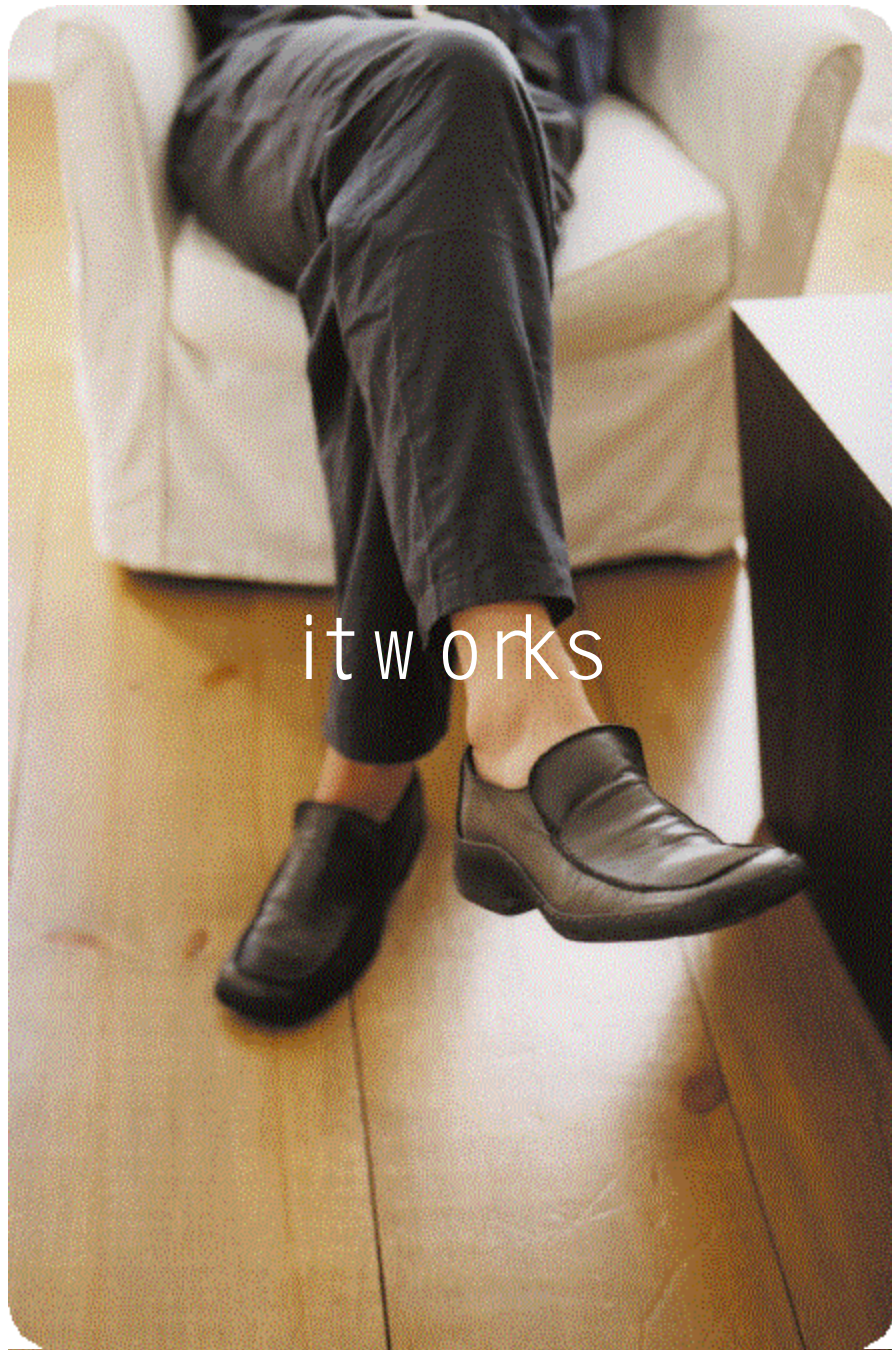

## benefits experienced by customers

- greater control of the process
  - can track problems before they occur
- better planning
  - can cope with surges in demand
  - customers are not kept waiting for goods
  - reduction in over-production - less waste
- elimination of manual and paper-based procedures
  - reduction in time and effort
- which means increased sales

# creating a solution - an iterative approach

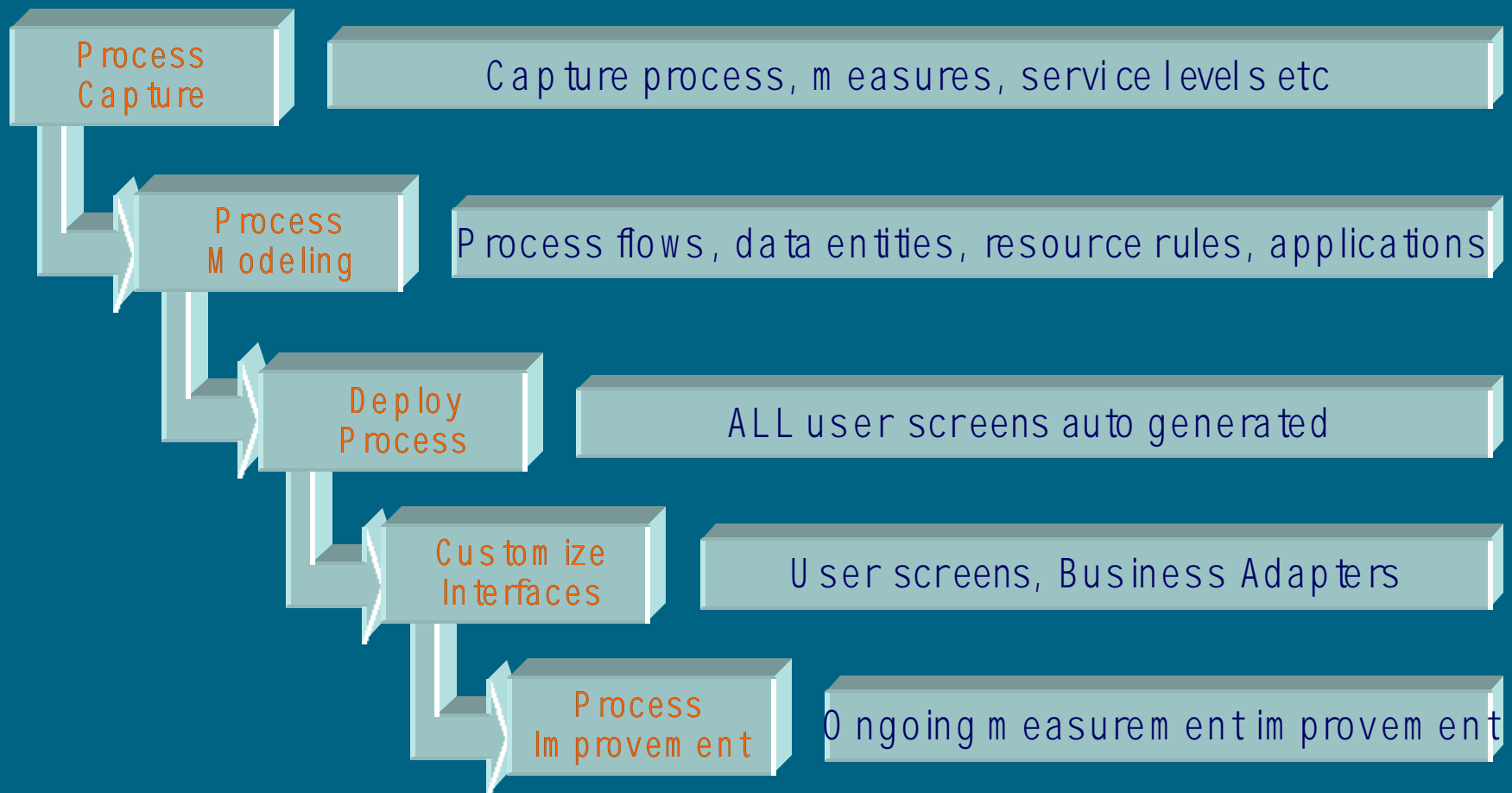

# hp process manager technologies used

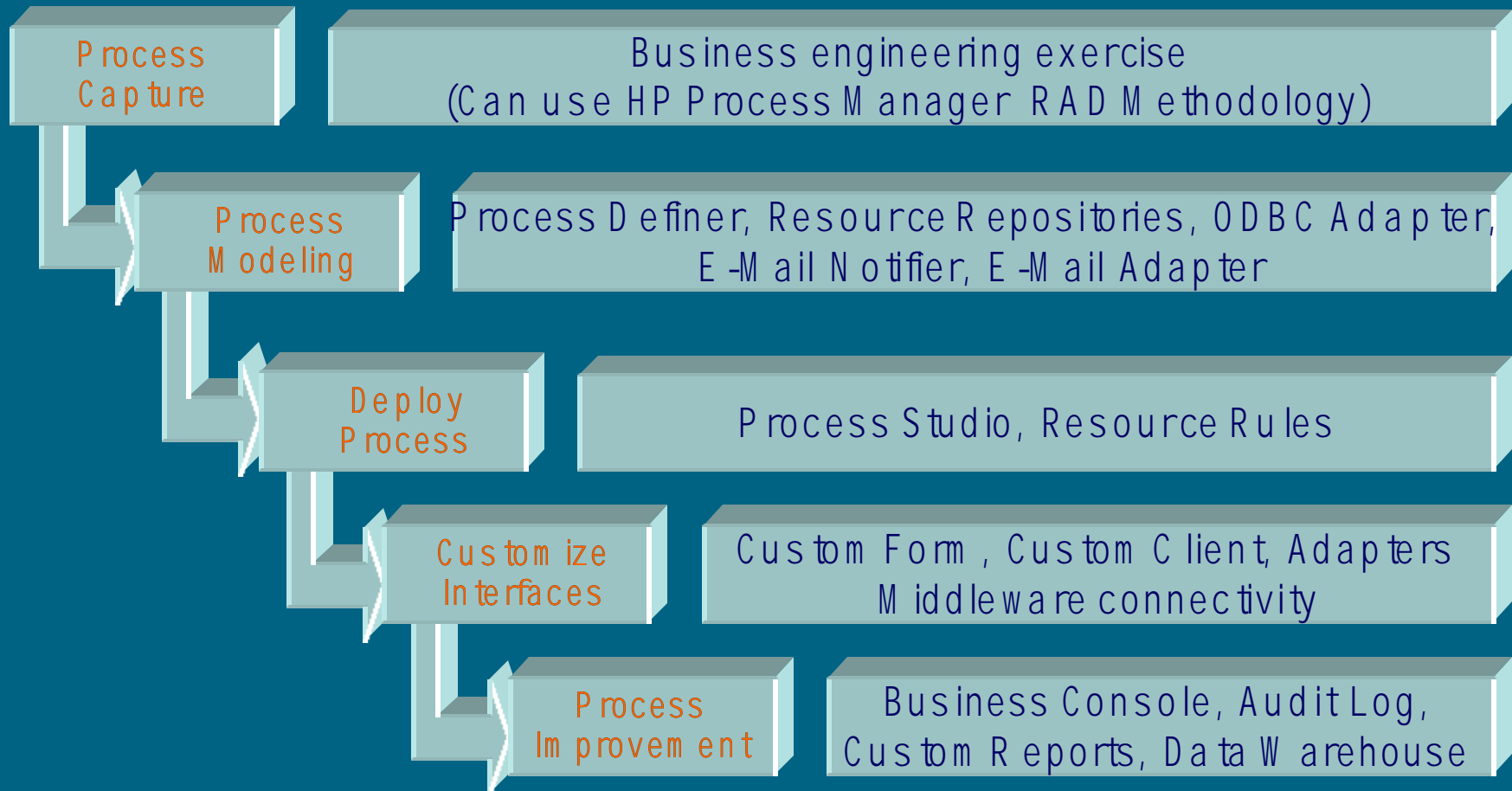

system architecture

# hp process manager architecture

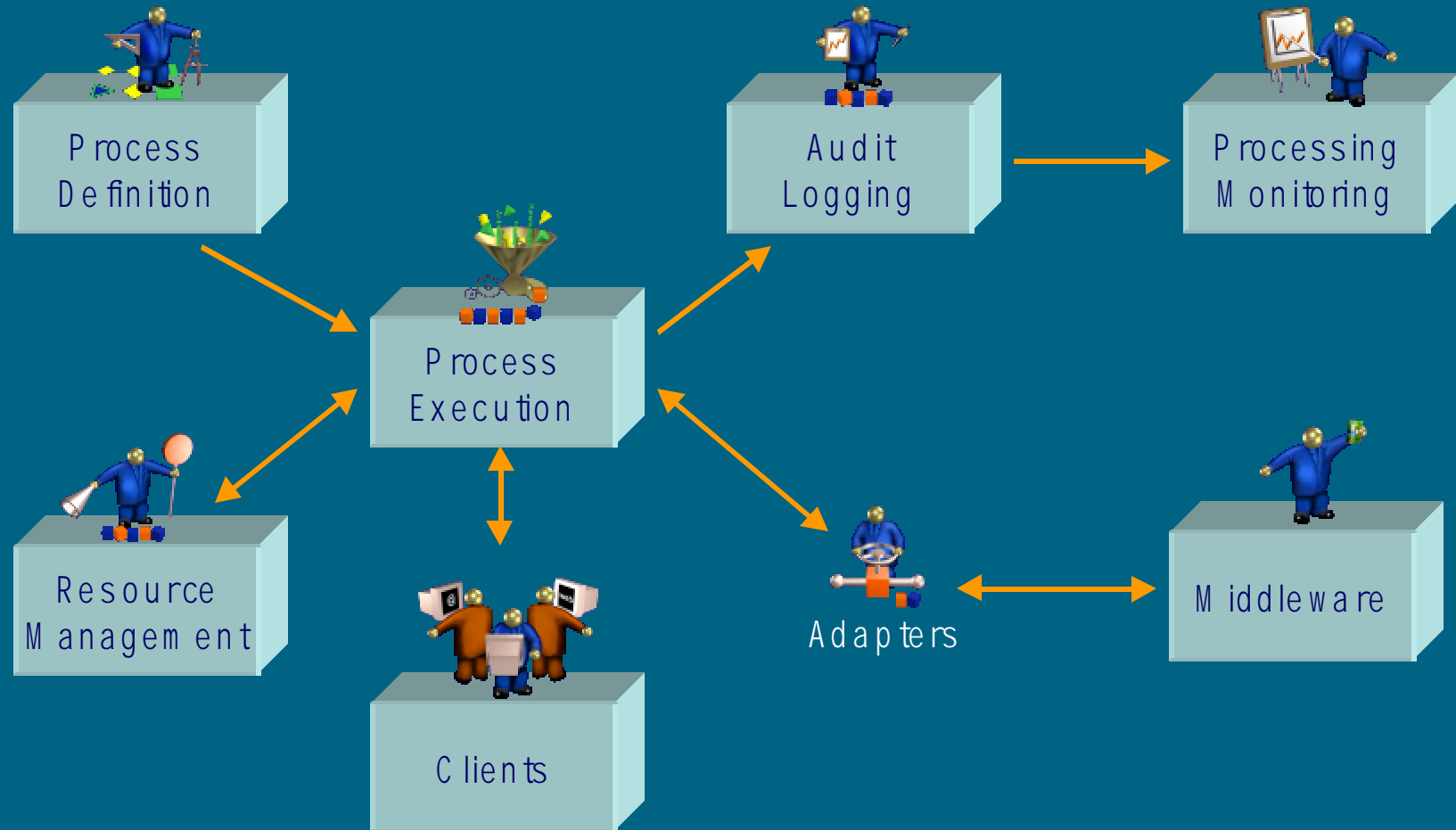

# process execution

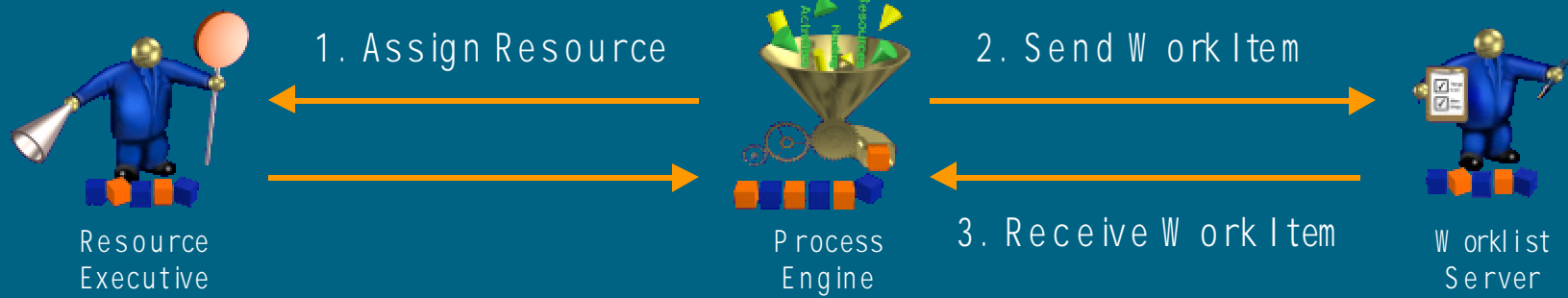

# process definition

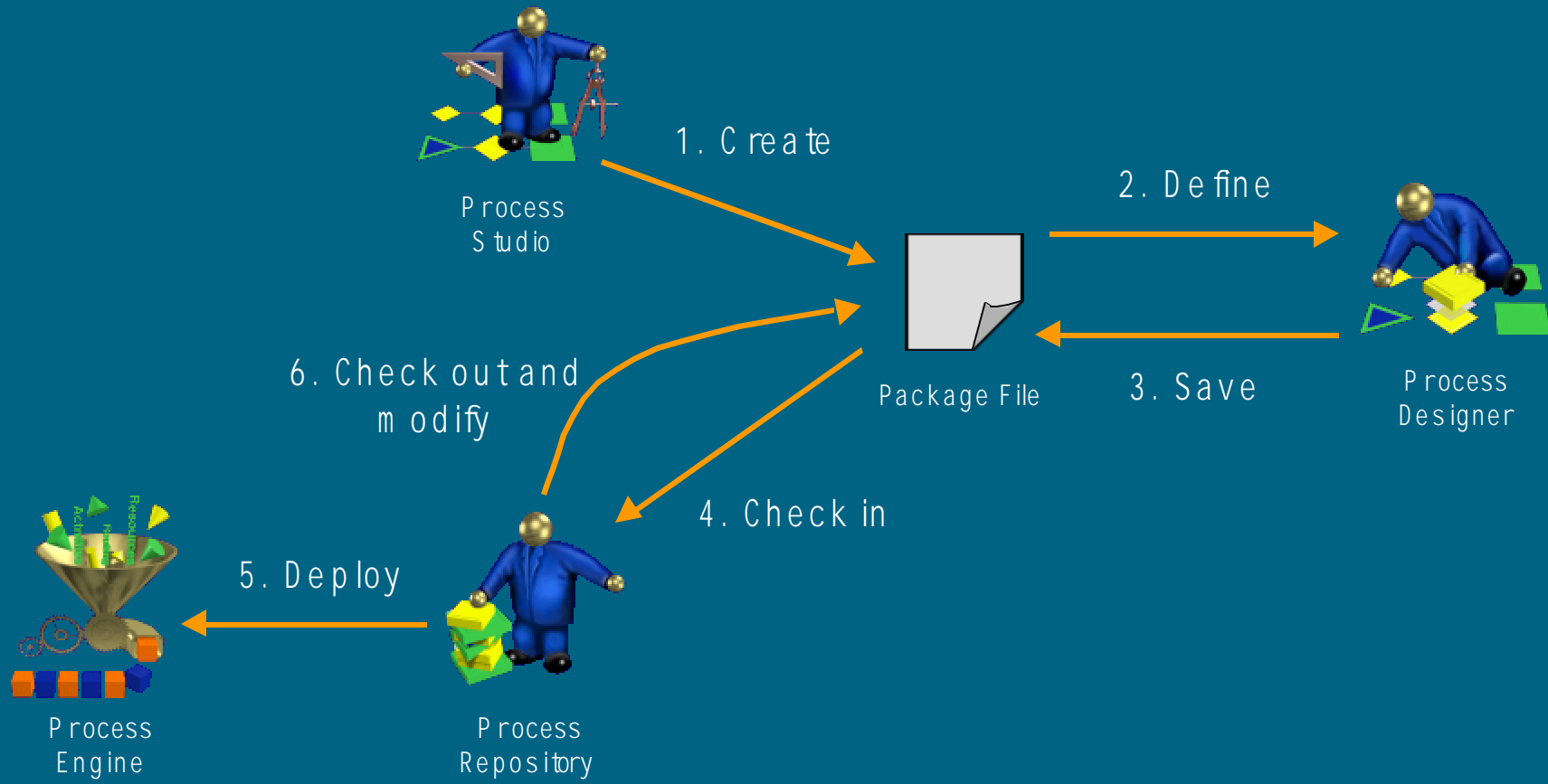

# resource management

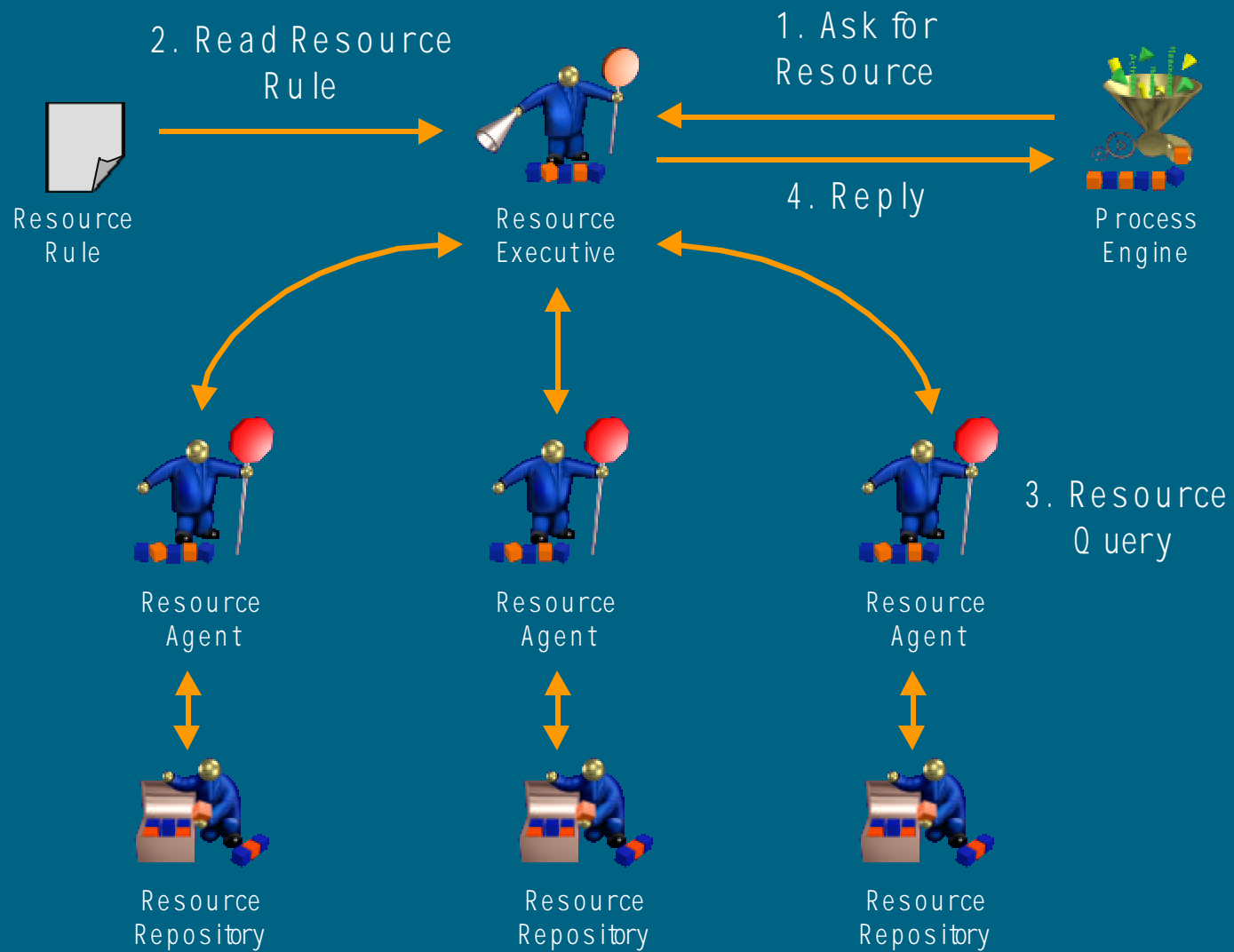

# clients

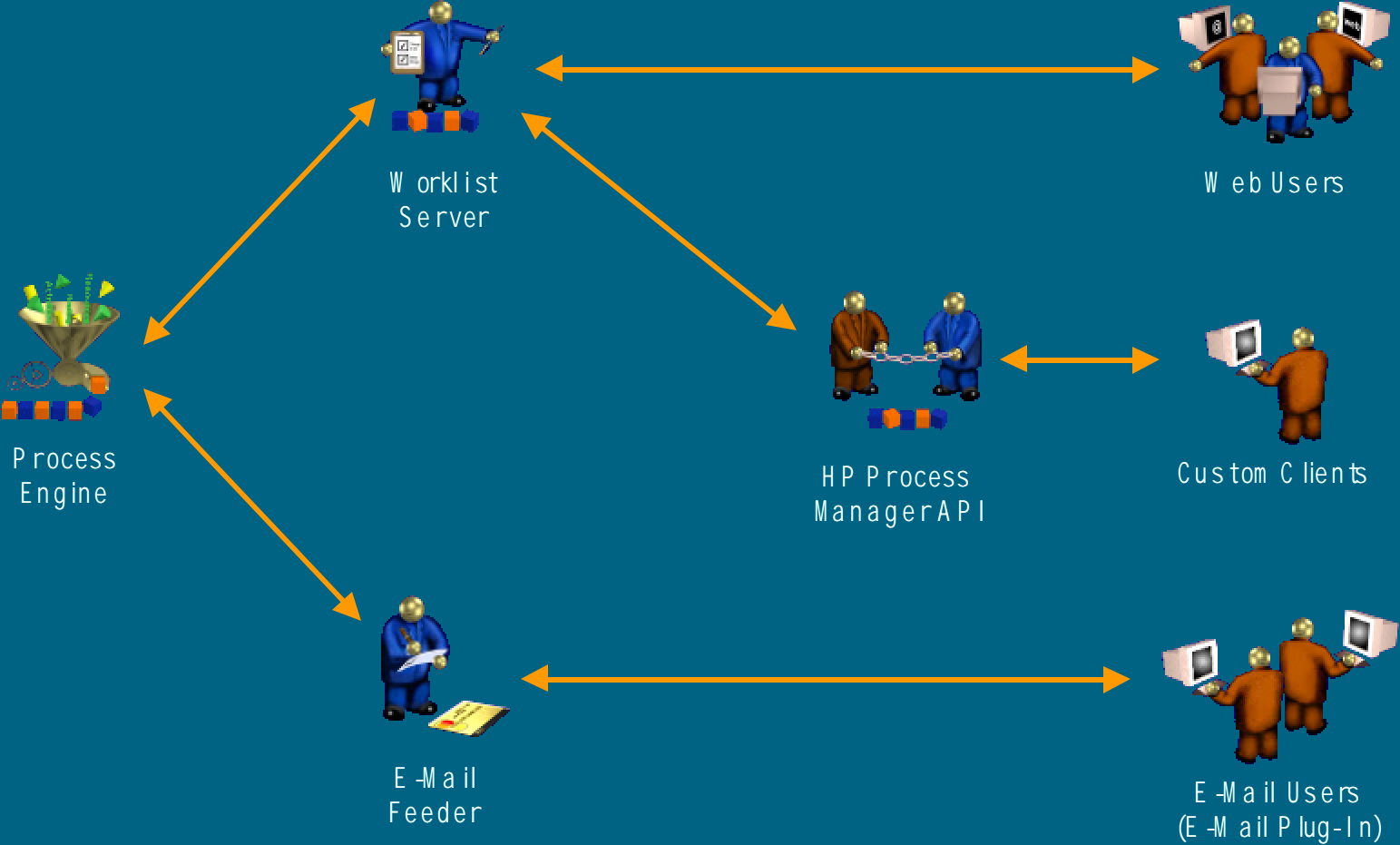

# adapters

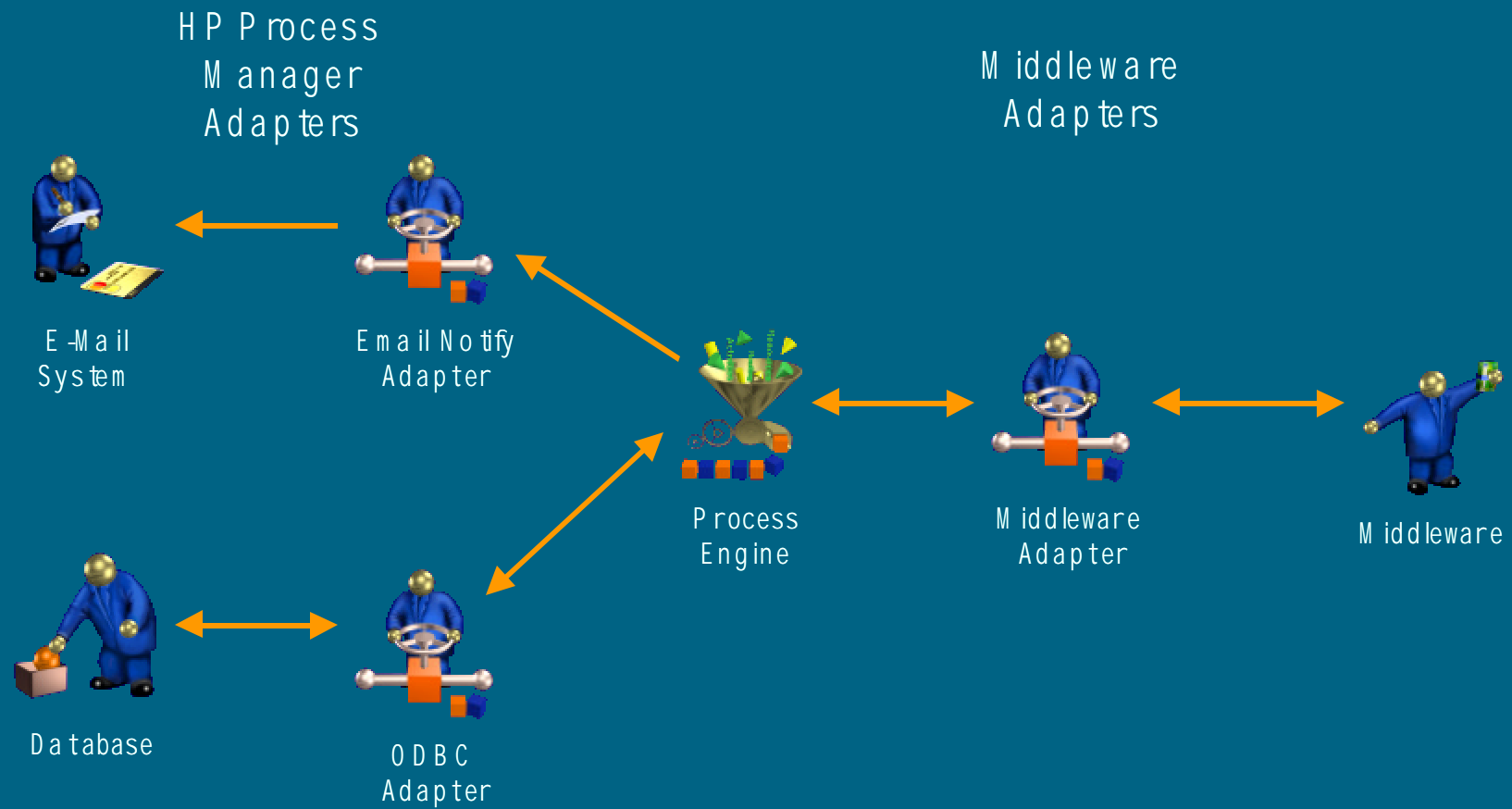

# audit logging

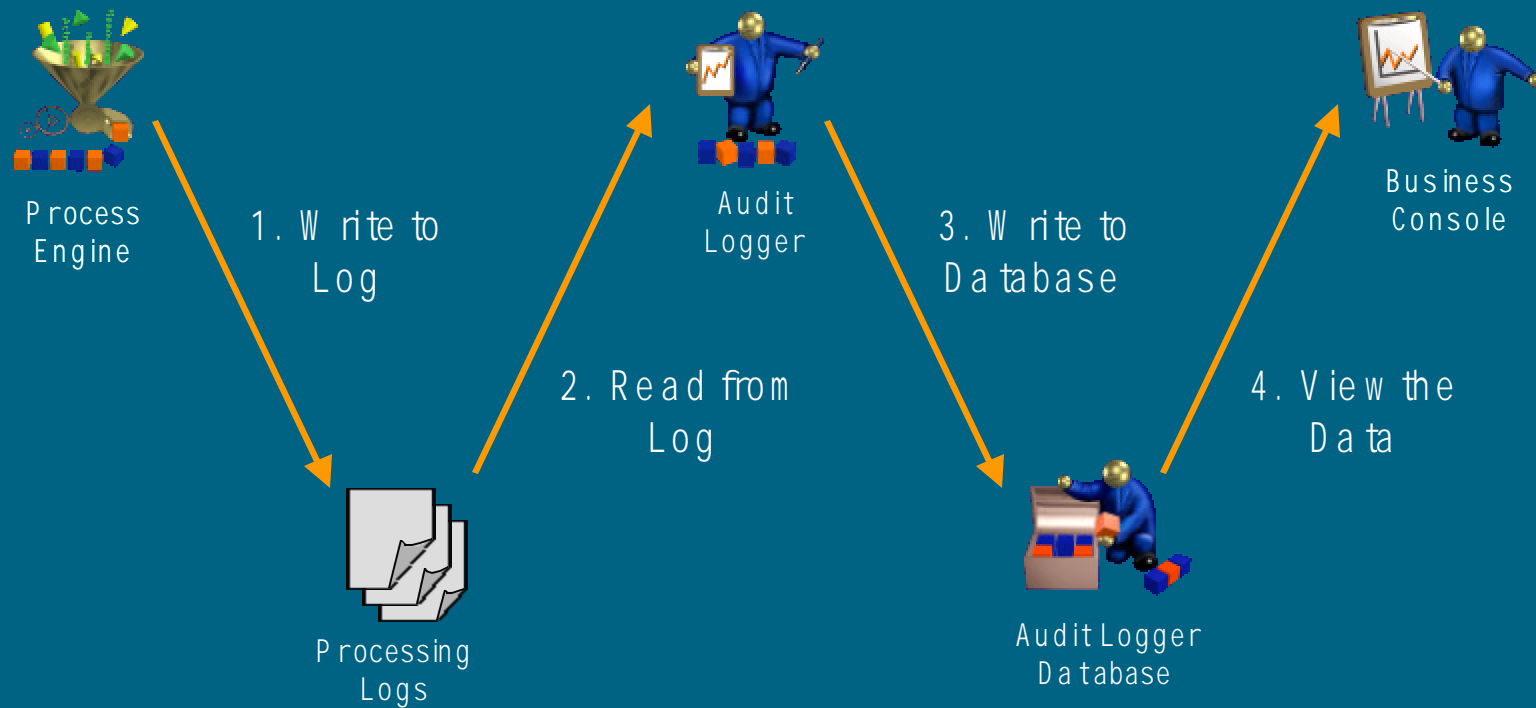

# process monitoring

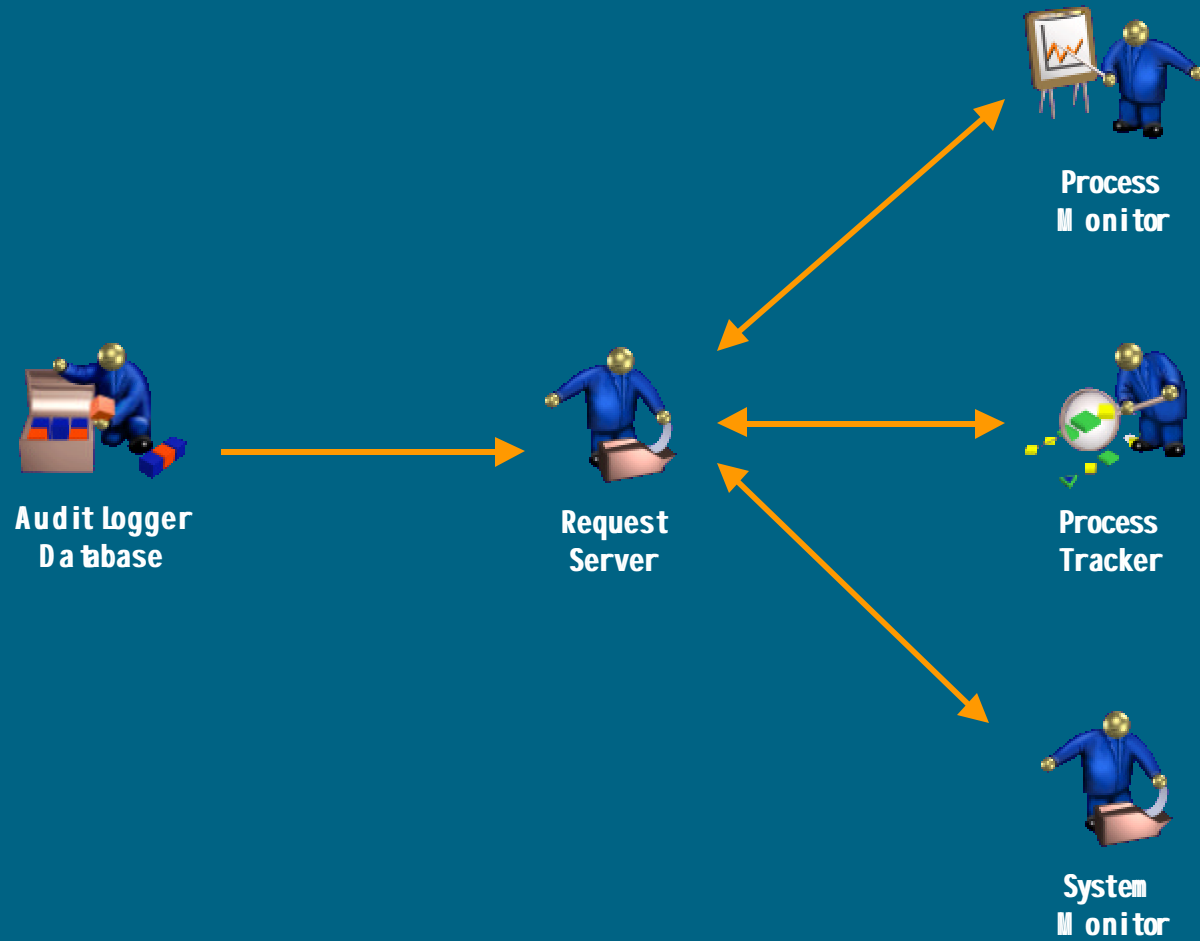

# hp process manager components - the BIG picture!

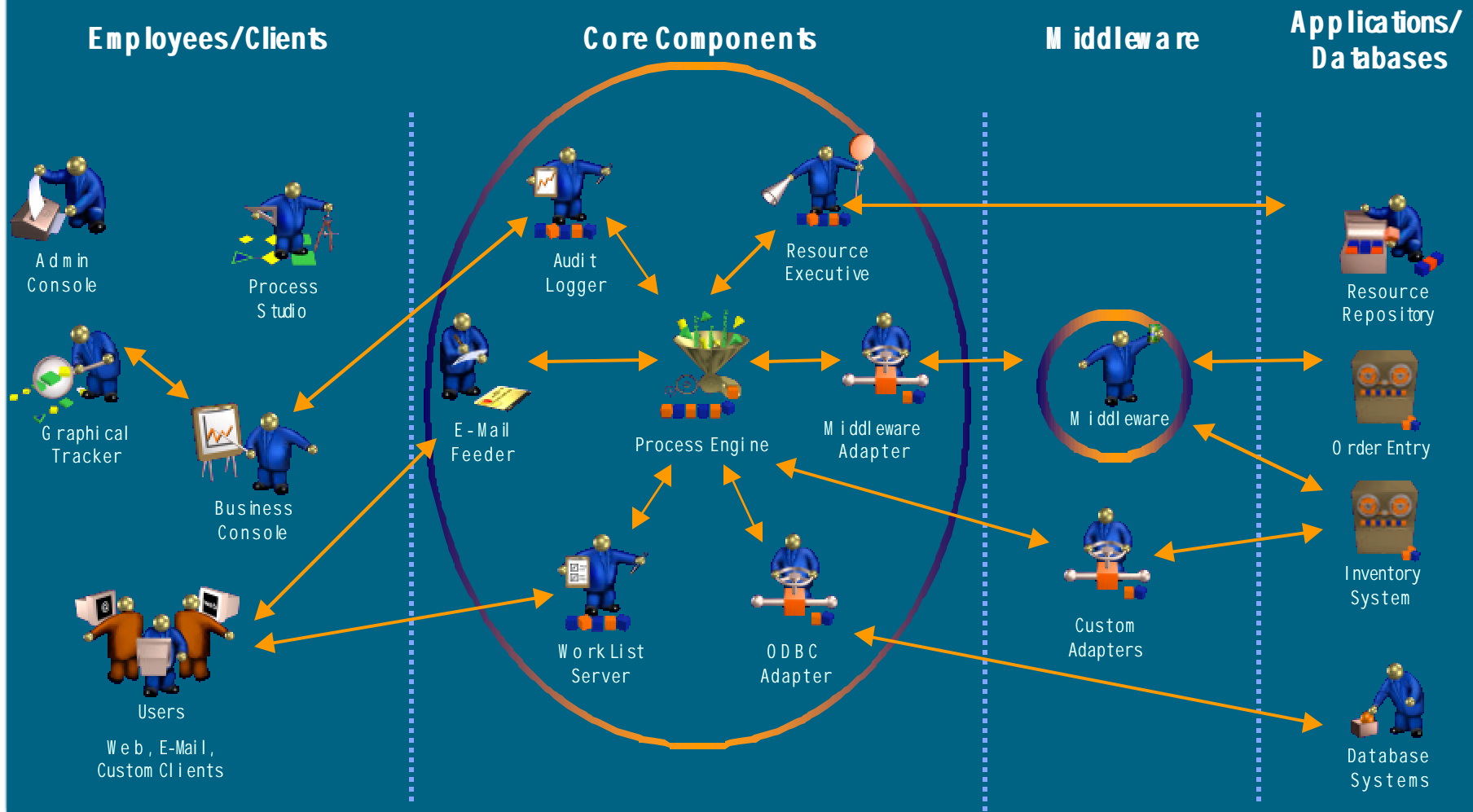

# hp process manager consoles

Four Web-based interfaces:

- Work Area
  - Provides user access to work
- Process Studio
  - Provides developers access to process definitions, resource rules, services, etc
- Admin Console
  - Provides administration tasks
- Business Console
  - Allows business managers to track and monitor processes

# work area

Allows Users to...

- Start processes
- Access work in their personal work list
- Access work in shared work lists
- Complete work items
- Configure personal information
  - Password
  - Default data values,  
e.g. Employee Number

# work area - screen shot

Work lists	Total items
<a href="#">Personal Work List</a>	1
<a href="#">Sent items</a>	92
<a href="#">Error Work List</a>	3
<a href="#">Flight Desk Worklist</a>	0
<a href="#">Hotel Desk Worklist</a>	0
<a href="#">Instructor</a>	1
<a href="#">Managers Worklist</a>	0
<a href="#">Training Administrator</a>	2
<a href="#">Travel Desk</a>	0

At the bottom of the page, the text reads: "HP Changengine, Version A.04.00.00" and "Copyright (c) Hewlett-Packard Company 1997-1999." The browser's status bar shows "Done" and "Local intranet zone".

# process studio

Allows Process Developers to...

- Create new processes
- Check-in, check-out or deploy...
  - Process definitions
  - Services
  - Custom forms
  - Resource/authorization rules
- Use the Process Repository for versioning of process definitions, custom forms and rules

# process studio - screen shot

Changengine  
Process Studio

- Processes
- Services
- Resource Rules
- Authorization Rules
- Close

HEWLETT  
PACKARD

## Processes

[Help](#)

[Create](#) a new process using the process definer. [Create](#)

---

Click on an existing Group or Process name to access its details.

- Administration Processes
  - Travel Request
- Services
  - SimpleMap
  - ADSL
  - Car Recovery

You can create a new [Process Group](#). [New Group](#)

(To add a new Process, first select the Group to which it will belong.)

HP Changengine, Version A.04.00.00  
Copyright (c) Hewlett-Packard Company 1997-1999.

Local intranet zone

# adm in console

Allows Administrators to...

- Monitor components
- Maintain users
- Configure components
- Administer remote HP Process Manager systems

# adm in console - screen shot start/stop components

**Changengine Admin Console - Microsoft Internet Explorer provided by Hewlett Packard**

Address: <http://hppwdk66.pwd.hp.com/adminflow/cgi/shell/C/adm/main.pl?comp=ac&prof=C&sess=fe1128f7>

### Start/Stop Components Help

Component	Status	Select	Log Level	Log Messages
HP Process Manager	●	<input type="checkbox"/>	Major Events	
Process Executor	●			
Process Definer	●			
Process Monitor	●			
Resource Executive	●	<input type="checkbox"/>	Major Events	None
Data Dereferencer	●	<input type="checkbox"/>	Major Events	None
Oracle Resource Agent	●	<input type="checkbox"/>	Major Events	None
Request Server	●	<input type="checkbox"/>	Major Events	None
Audit Logger	●	<input type="checkbox"/>	Major Events	None
Template Server	●	<input type="checkbox"/>	Major Events	None
Worklist Receiver	●	<input type="checkbox"/>	Major Events	None
Worklist Server	●	<input type="checkbox"/>	Major Events	None
Service Repository RA	●	<input type="checkbox"/>	Major Events	None
Example URA	●	<input type="checkbox"/>	Major Events	None

**Start All**   **Start Selected**   **Restart All**  
**Stop All**   **Stop Selected**   **Settings**

Local intranet zone

# business console

Allows Business Managers to...

- View Audit information for processes
- Track process execution
- Monitor the performance of processes
- View custom reports

**Business Console**

**Audit logger**

# business console - process tracker

Allows a Business Manager to...

- Track an individual process instance
- View a process instance in diagrammatic form

# process tracker - screen shot process diagram

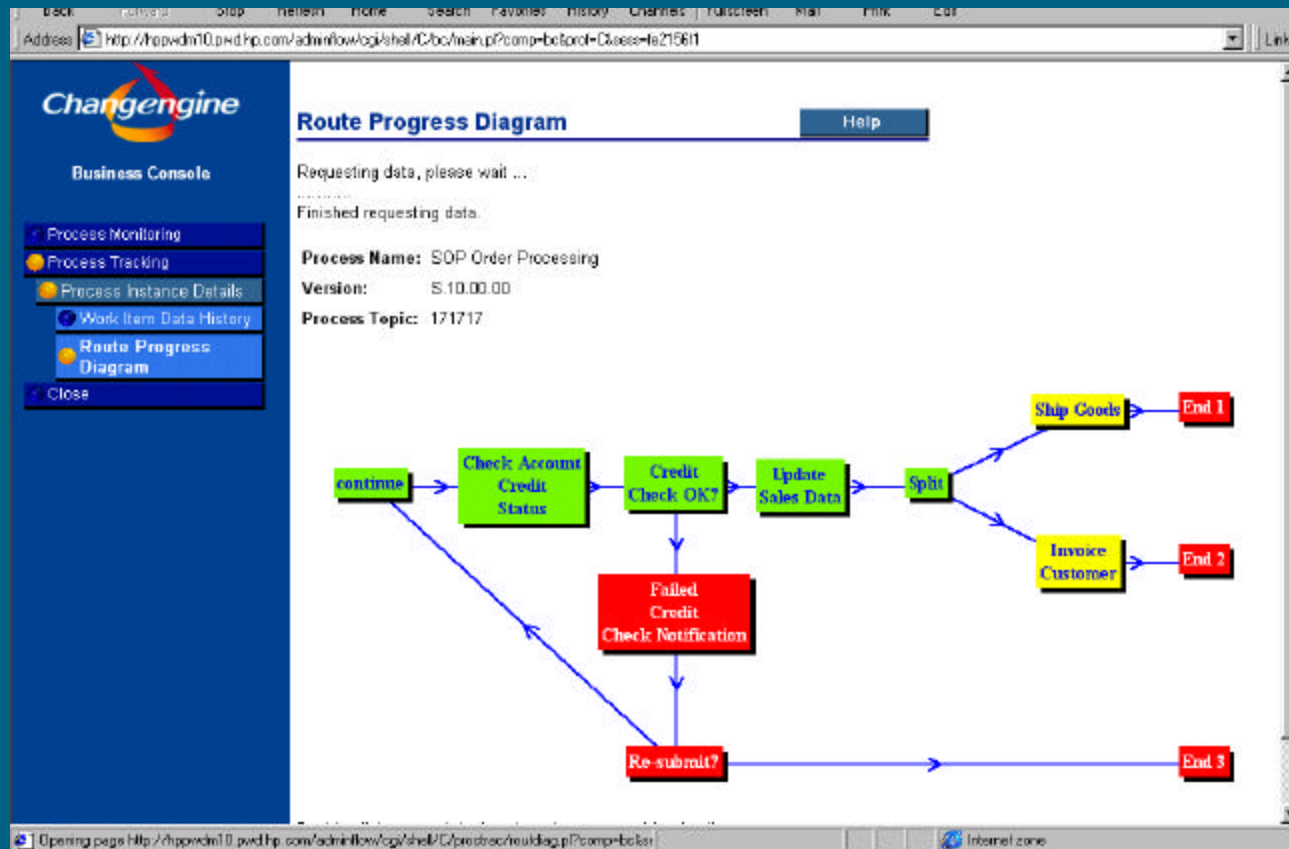

# business console - process monitor

Allows a Business Manager to...

- Monitor individual customer cases
- View weekly, monthly and daily averages
- Identify bottlenecks
- Combine Process data with Business data
- View chart based statistics

# process monitor - screen shot ave time/node

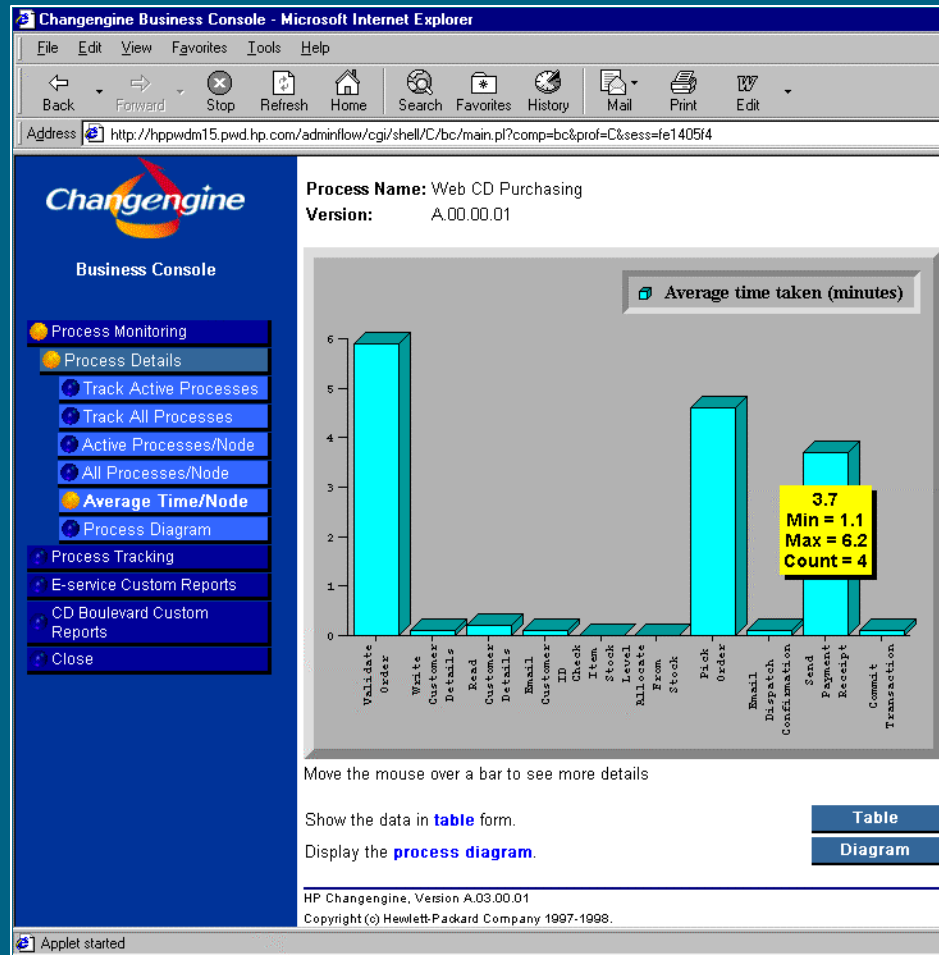

# business console - custom reports

Allows a Business Manager to...

- Use 3rd party reporting tools to produce custom reports
- View reports based on data in the Audit Logger database

# custom reports - screen shot using 3rd party tool

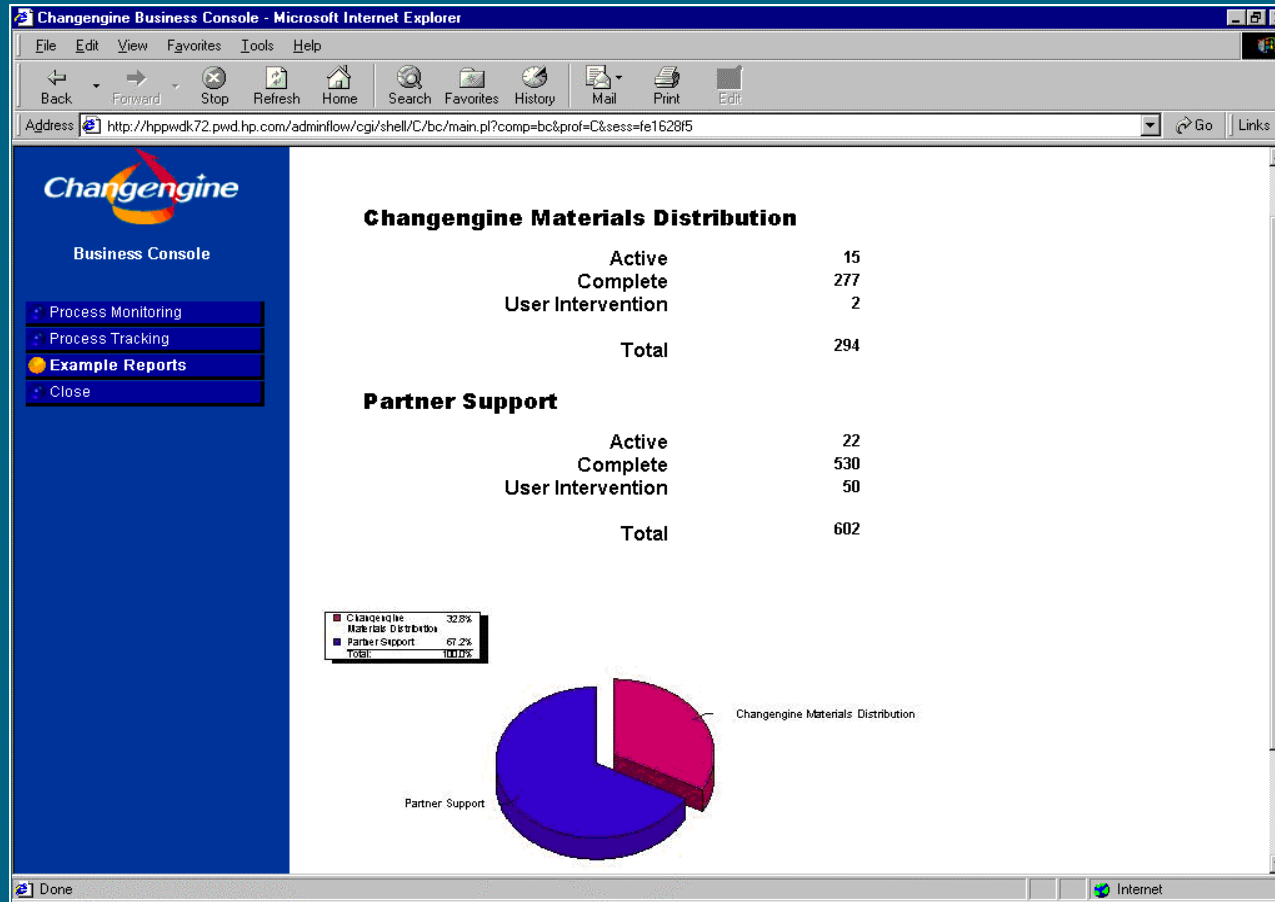

process development

# what is a process?

- Defined with Process Designer
- Series of tasks (work nodes)
- Resource Rules specify who carries out work
- Decision points (Route Nodes)
- Work is automatically sent to recipient
  - Work List (web, email, custom client)
  - Adapter
- Processes can be...
  - Across Departments
  - Across the Enterprise
  - Across companies - include customers and suppliers

# example process diagram

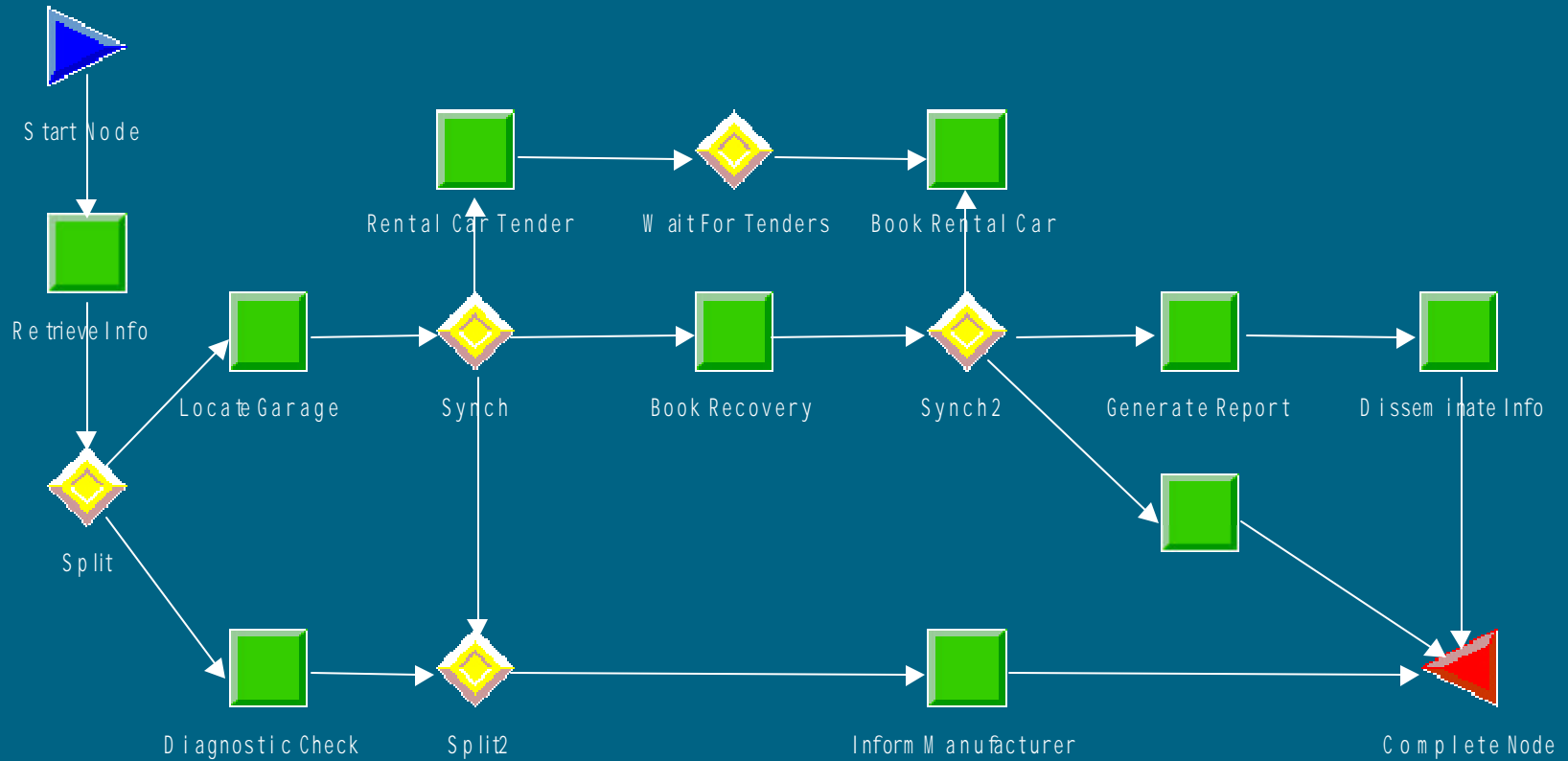

# sub-processes

- Mark a process as a sub-process
- Need to specify the interface
  - Inputs
  - Outputs
- Allows a process to be used in other processes
- Provides structure to processes
- Reuse common procedures
  - Reusable business objects
  - Fast development times

# process studio

- Provides management of...
  - Processes
  - Services
  - Rules
- Used by business analyst or manager
- Uses a Process Repository
  - Stores processes, services and rules
  - Provides version control

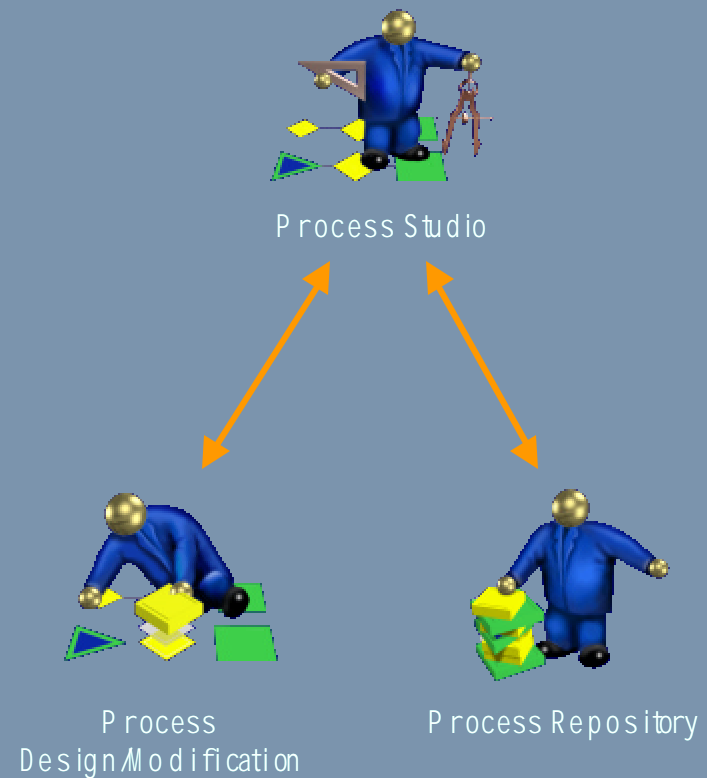

# process definer

An industrial-strength process definer..

- A third-party application from Micrografix (iGrafx)
- Supports off-line working
- Supports XML-Process - HP Process Manager's process definition language
- Service oriented
- Superior user interface

# process definer - screen shot

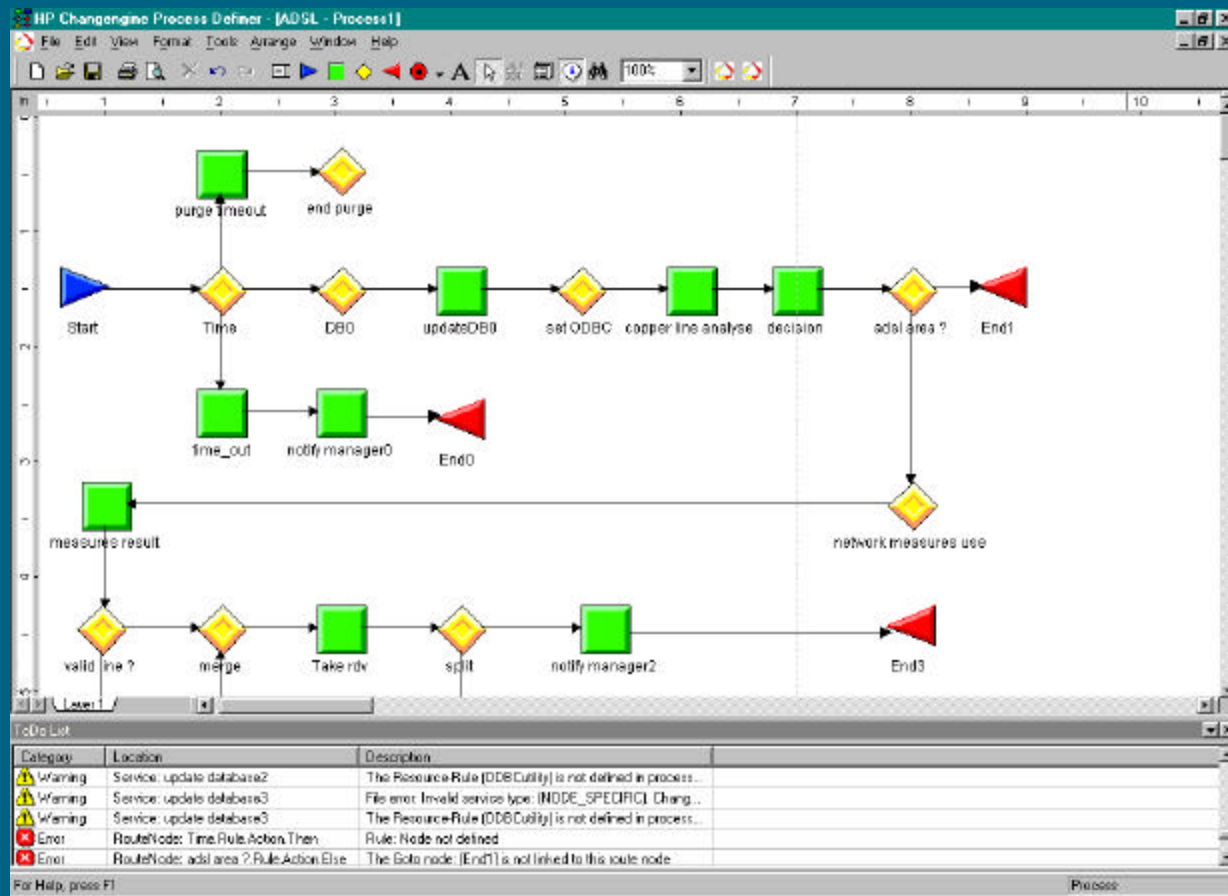

## services - in generic terms

- Services are meaningful business functions
- Services have a clearly defined interface
  - Identity (name)
  - Inputs
  - Outputs (Results)
- Services are reusable
- Services can be compound

*"One man's service is another man's process"*

# services - in bpm process manager terms

- Services are reusable Activities
- Services can be constructed from ...
  - User based activities (WLS)
  - Subprocesses
  - Adapters
- Services can be predefined

# service abstraction in hp process manager

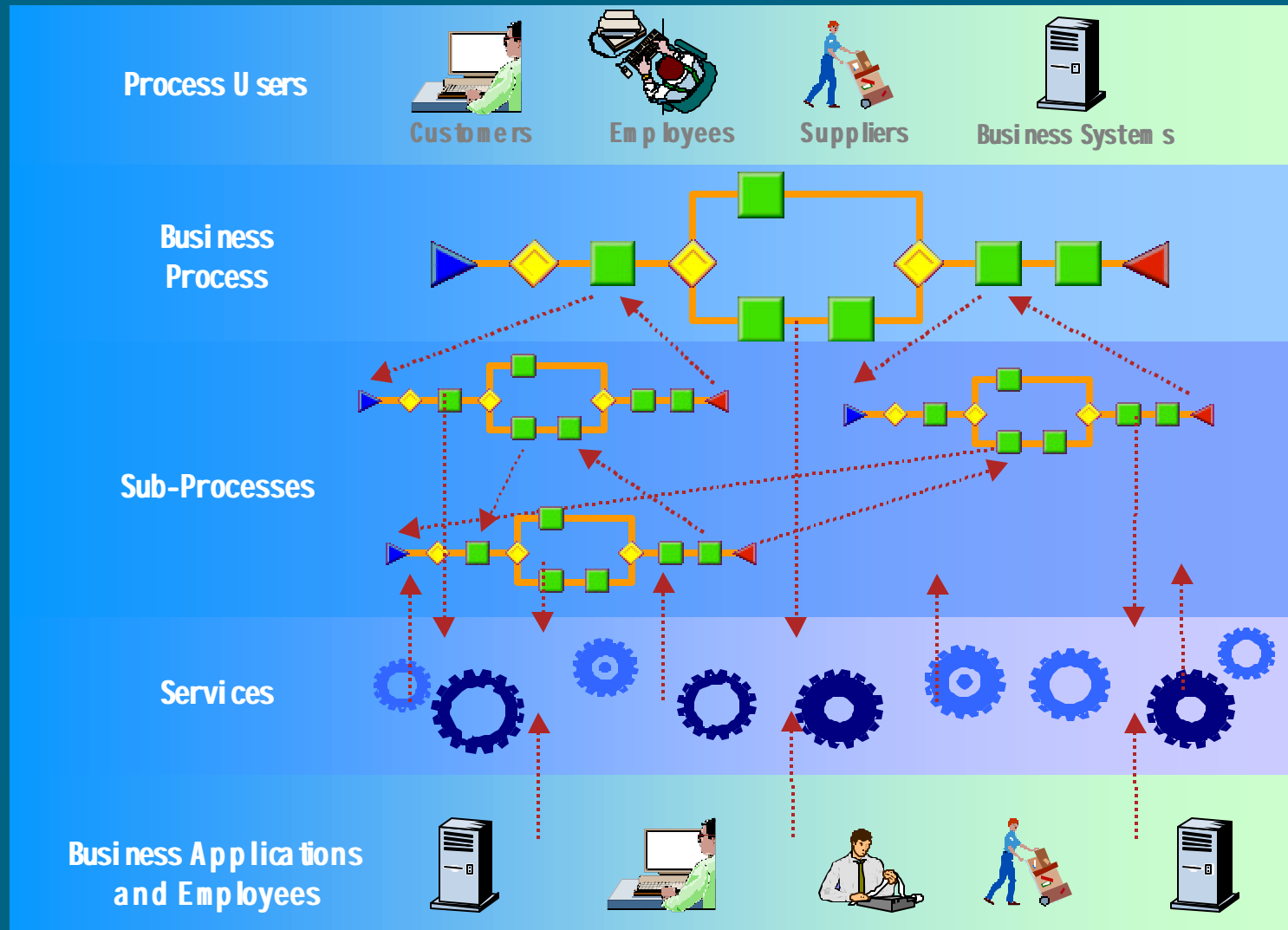

# resource allocation

- Powerful feature of HP Process Manager
- Complex resolution of work allocation
- Handled by the Resource Executive
  - Use one or more Resource Repositories
- Use existing corporate databases
- Handle complex work patterns:
  - Shift Work
  - Remote/Local Working
  - Load balancing
  - Escalation rules

Resource Executive

Resource Repository

# who performs a task?

A task can be performed by:

- A Person
  - Web Client
  - E-mail Client
  - Custom Client
- A Subprocess
- An Application
  - Automated Client that polls WorklistServer
  - Business Application via an adapter
  - ODBC Adapter
  - E-Mail Notification

# multiple resource agents

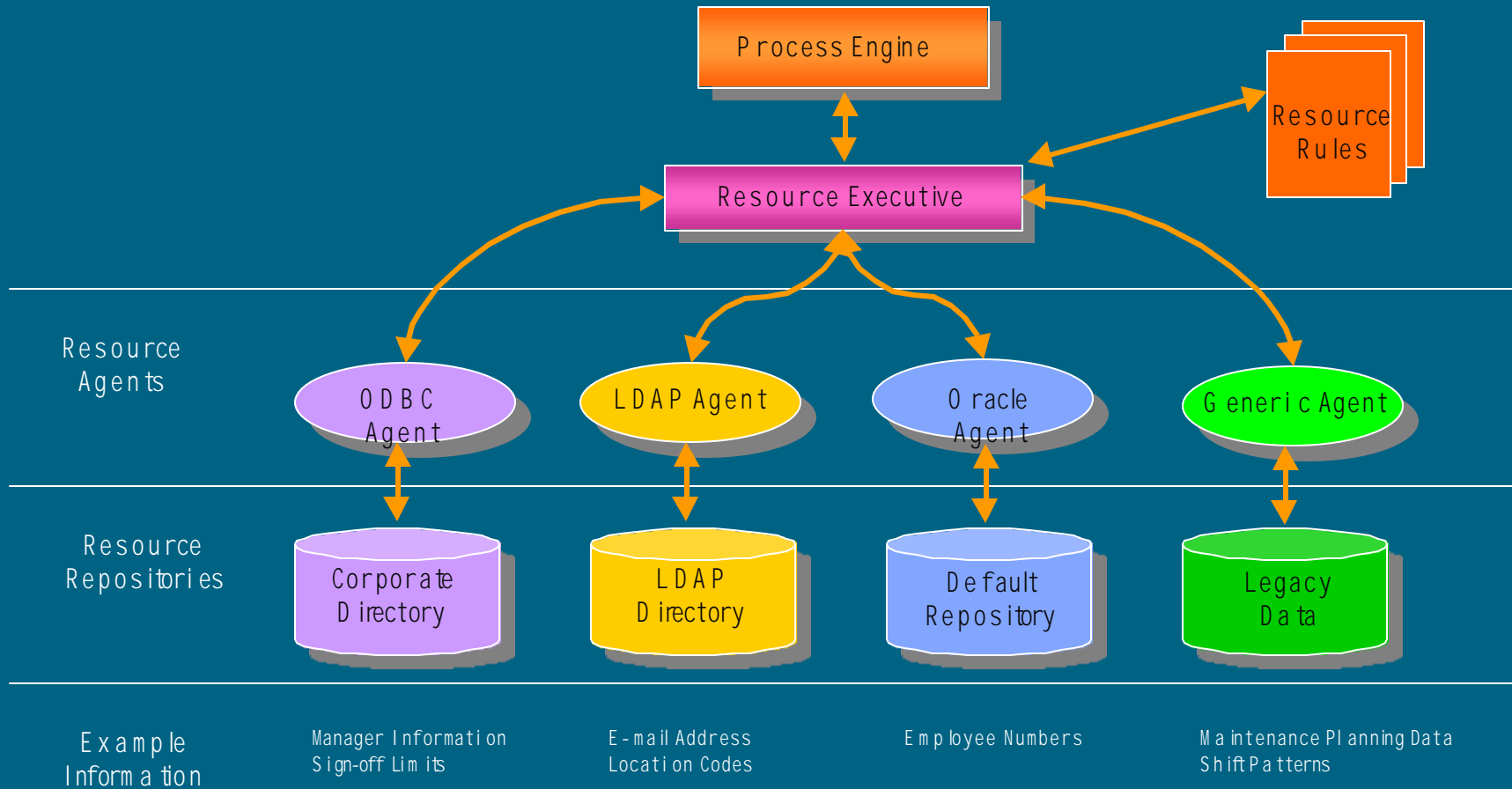

hp process manager  
clients

# hp process manager 'clients'

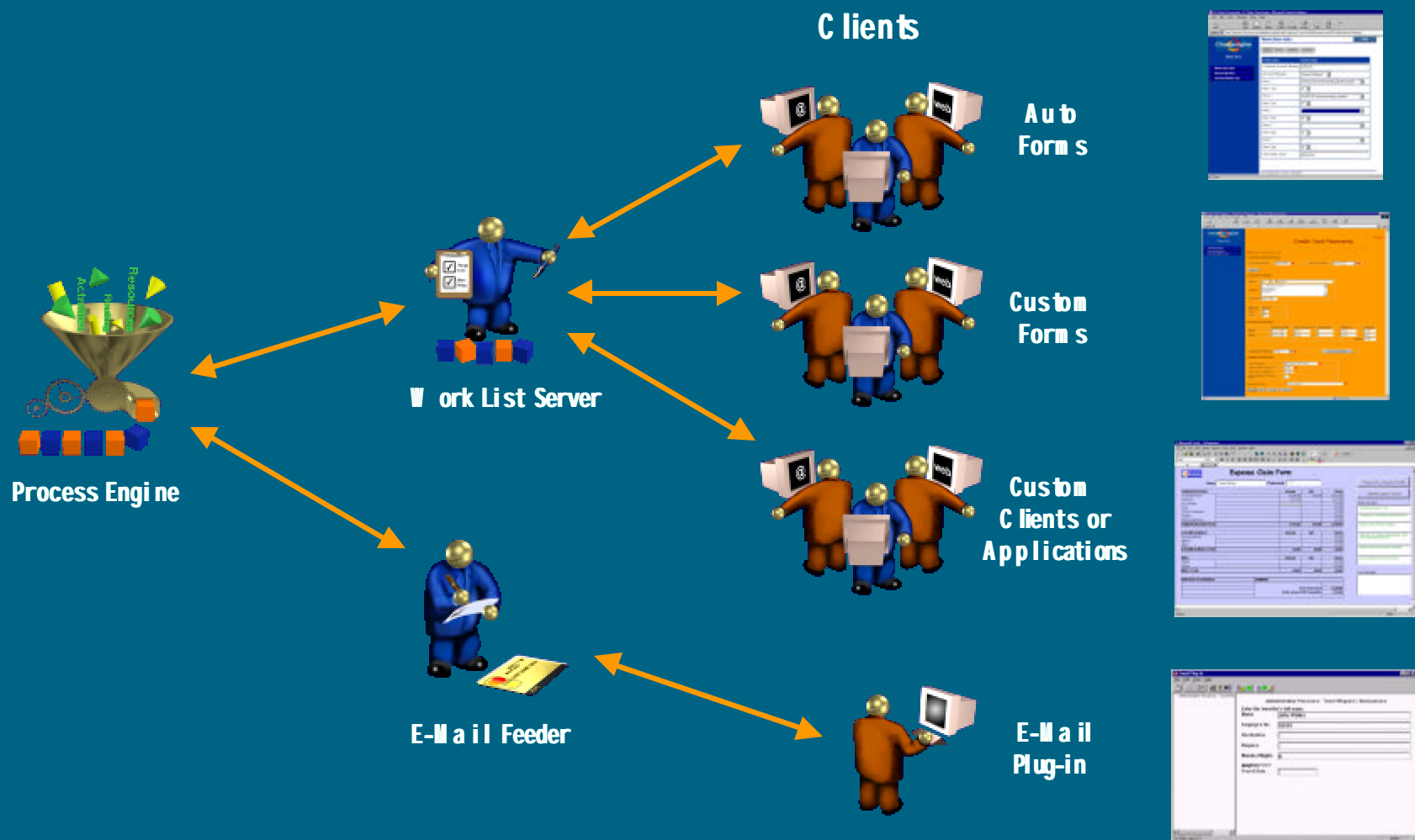

# screen shot - default form

EP Order Processing - EP Order Processing - Microsoft Internet Explorer

File Edit View Favorites Tools Help

Back Forward Stop Refresh Home Search Favorites History Mail Print Edit

Address <http://hppwdm15.pwd.hp.com/adminflow/cgi/bin/afws.cgi/prof=C/sess=fe1405f4/queue=John032Walker/Item=8/cmd=item> Go Links >>

**Changengine**

Work Area

- Work item data
- Item properties
- Personal Work List

**Work item data** Help

Send Save Delete Cancel

Field name	Field value
Customer Account Number	CR1267
Account Manager	Susan Fletcher
Item 1	THC332 Environmental graviton panel
Item 1 qty.	2
Item 2	WRF142 Impulse energy nacelle
Item 2 qty.	1
Item 3	
Item 3 qty.	0
Item 4	
Item 4 qty.	0
Item 5	
Item 5 qty.	0
Total Order Value	\$1560.50

HP Changengine, Version A.03.00.01

Done Internet

# screen shot - custom form

**Changengine**  
Work Area

- Custom Items
- Item Properties
- Personal Work List

## Credit Card Payments

denotes mandatory field

**Customer Identification**

Account Number: 425810000  Source System: Avon(AV)

**Customer Details**

Name: Mr M Dobson

Address: 1 Priory Lane  
Boughton  
Surrey

PostCode: HE42 6BS

**Service**      **Status**

Tele: AC

City: AC

**Account Summary**

	Last Pay Date	Last Pay Amount	Delinquent	Balance	Payment
Tele	20-12-1998	14.99	0	14.99	14.99
City	20-12-1998	14.99	0	14.99	0.00
				<b>TOTAL</b>	14.99

Payment Method: MSA

**Credit Card Details**

Card Number: 4639 6545 7363 7635

Expiry Date (MM/YY): 12/00

Valid From (MM/YY): 11/98

Issue Number (Switch only):

Operator Name: John Walker

# screen shot - custom client using Microsoft Excel

Microsoft Excel - CeExpenses

File Edit View Insert Format Tools Data Window Help

18

## Expense Claim Form

Powered by Changengine

Name: Susan Fletcher Password: xxxxxx

Prepare New Expense Claim

Submit Expense Claim

Status Messages

- Submitting Expense Claim .....
- Connecting...Connected to WorkList Server
- Expense Claim Process Initiated.
- Data items set...Attached Spreadsheet: C:\My Documents\CeExpenses.xls
- Expense Claim Successfully Submitted!
- Disconnected from WorkList Server.

Error Messages

TRANSPORTATION	Amount	VAT	Totals
Fuel Expenses	£100.00	£15.00	£115.00
Parking	£15.00		£15.00
Car Rental			£0.00
Taxi			£0.00
Public Transport			£0.00
Airfare			£0.00
Other Expenses			£0.00
<b>TRANSPORTATION TOTAL</b>	<b>£115.00</b>	<b>£15.00</b>	<b>£130.00</b>

LODGING & MEALS	Amount	VAT	Totals
Accommodation			£0.00
Meals			£0.00
Misc			£0.00
<b>LODGING &amp; MEALS TOTAL</b>	<b>£0.00</b>	<b>£0.00</b>	<b>£0.00</b>

MISC.	Amount	VAT	Totals
Other			£0.00
Other			£0.00
<b>MISC. TOTAL</b>	<b>£0.00</b>	<b>£0.00</b>	<b>£0.00</b>

PURPOSE OF EXPENSES	SUMMARY
	Total Expenses
	£130.00
	Total amount VAT payable
	£15.00

Ready

NUM

# screen shot - e-mail plug-in

- Enter the traveller's full name**
- Name**:
- Employee No**:
- Destination**:
- Purpose**:
- Number Nights**:
- MM/DD/YYYY**
- Travel Date**:

At the bottom left, it says "For Help, press F1". At the bottom right, there is a button labeled "NUM".

# custom clients

- Use the HP Process Manager API
  - JavaBeans
  - COM Objects
- Supports many languages, including:
  - VisualBasic
  - Java
- Provides full WorklistServer access:
  - Connect
  - Start processes
  - Get work
  - Action work

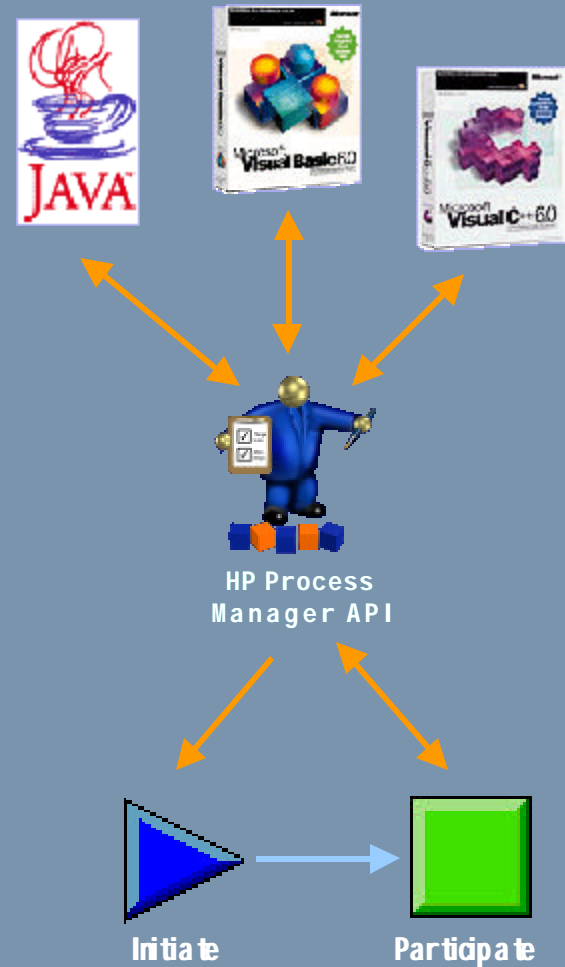

application integration

# hp process manager integration - business applications/data

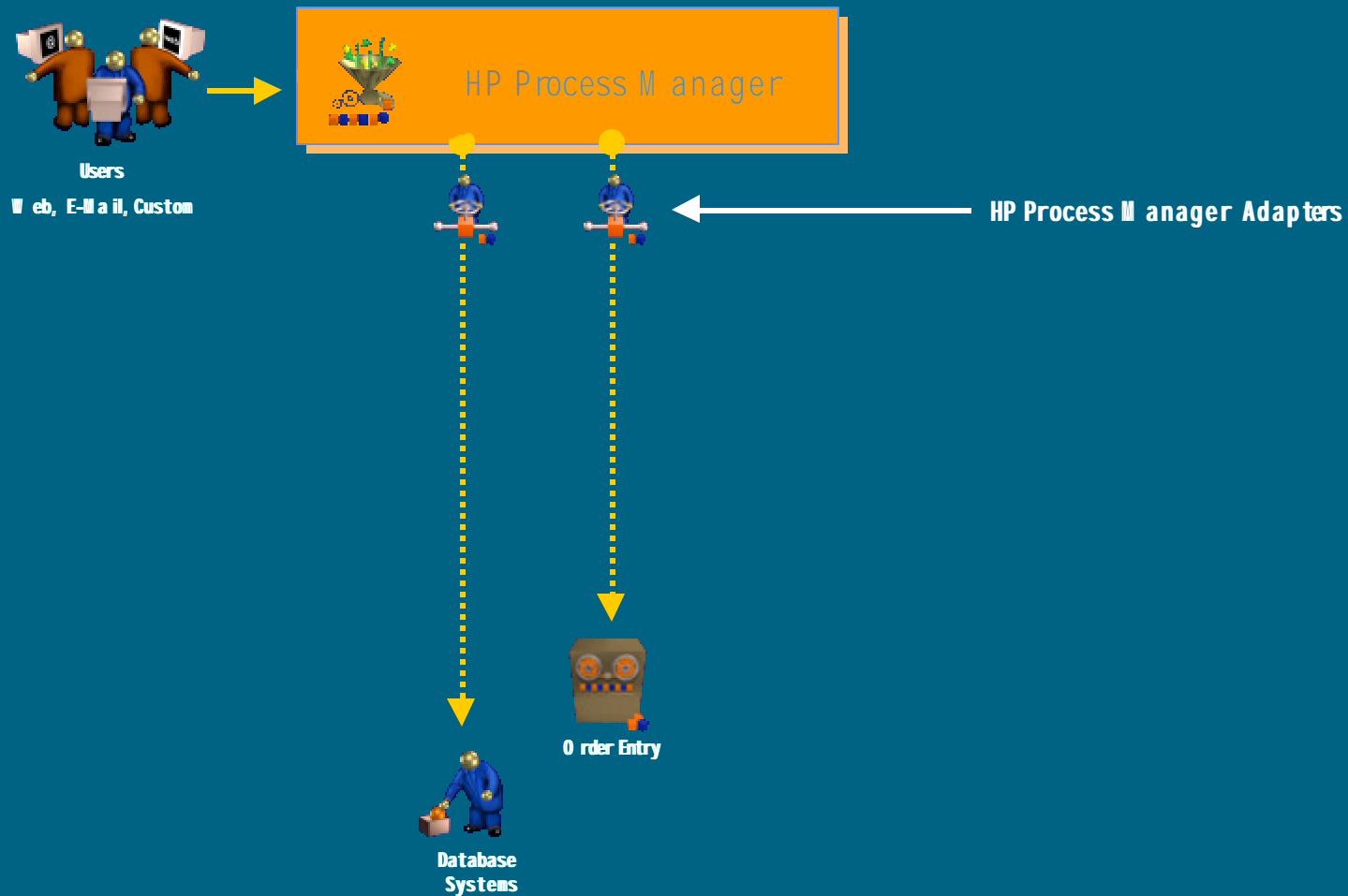

# Middleware integration - business applications/data

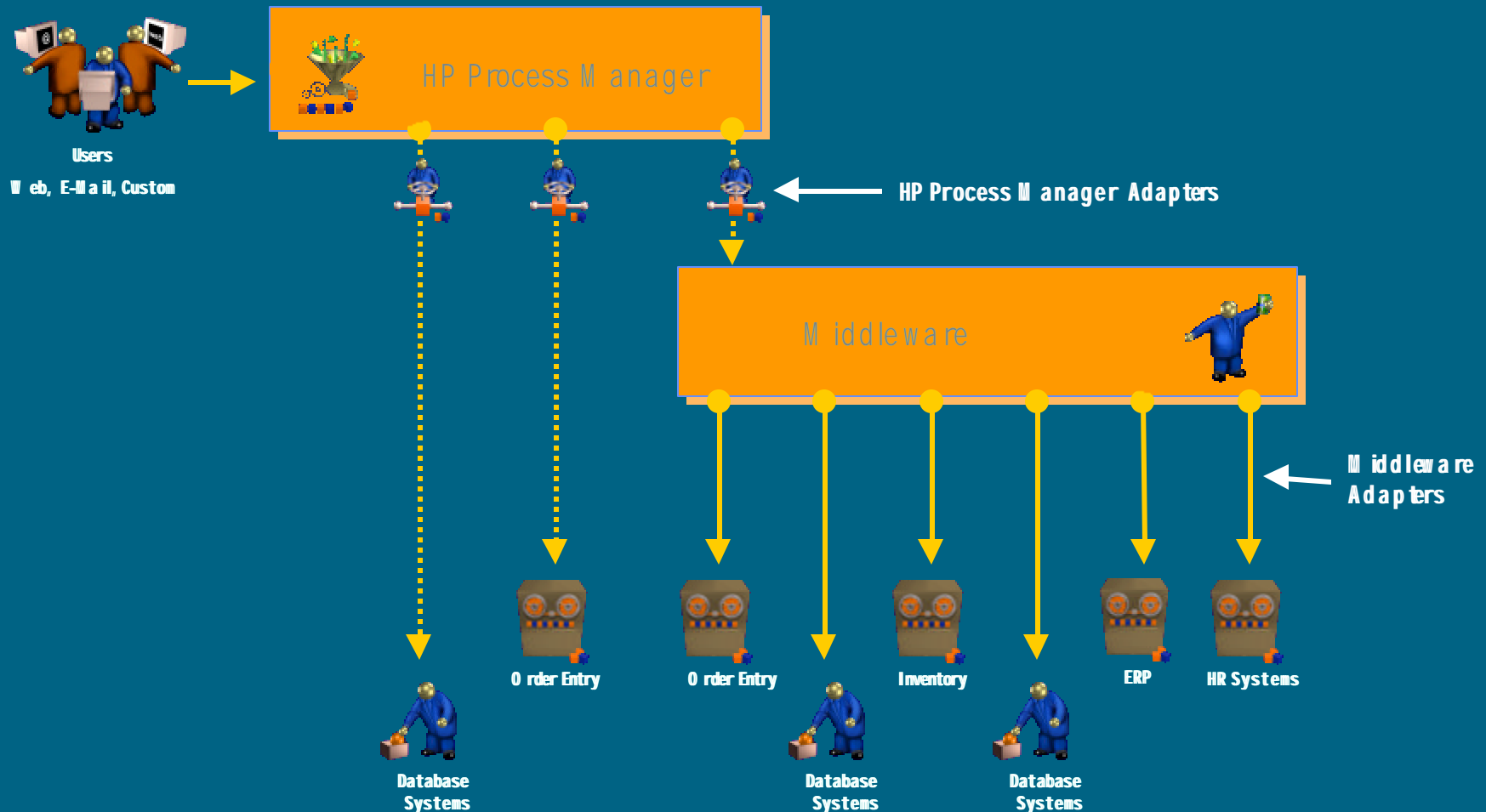

## integration with business applications/data

- Use strengths of Process and Middleware technologies
- High re-use of Application Adapters
- Leverage investment in existing middleware infrastructure
- Makes end-to-end process development even quicker
- Referred to as Enterprise Application Integration (EAI).

# hp process manager 'adapters' - ODBC adapter

- Access application Data from within a Process
- Retrieve application Information
- Update application information
- All major databases support ODBC
- Available on both Windows NT and HP-UX
  - Native to Windows NT
  - On HP-UX use OpenLink

## hp process manager 'adapters' - email notifier adapter

- Sends out 'text message' over email
- Useful for notification messages
  - No reply is expected
  - If want reply, use Email Feeder instead
- Examples:
  - Send message to manager about work
  - Send message to suppliers
  - Send Acknowledgements to customers

## summary

- Powerful environment for rapidly creating process centric solutions
- High level process definition
- Sophisticated resource allocation
- Client/user interface of choice
- Leverage existing applications
- Measure, monitor and incrementally improve end-to-end business processes
  - Behind Web-sites
  - Behind Call Centres
  - Provisioning of goods/services

[www.hp.com/go/e-process](http://www.hp.com/go/e-process)